

1427 FILMS 68

to Sid Ramin, in friendship

FLUTE 1 -A
Symphonic Dances from "West Side Story"

Leonard Bernstein

to Sid Ramin, in friendship

Symphonic Dances from "West Side Story"

FLUTE 1

Leonard Bernstein

Prologue

Allegro moderato (♩ = 128)

8 7 Finger Snaps: 15 25 7 Finger Snaps: 34 40 Joyously Solo 47 53 8 61 74 60 88 5 93 5

p *rit.* *mf* *p subito* *cresc.* *f* *p*

FLUTE 1

3

100 *f* 2 2 2 2 2 2 2 2

107 *pp subito* 2 *f* 2 2 2 2

111 *f* 2 2 2 2

118 *pp subito pp* 2 2 2 2

127 *cresc.* 2 2 2 2 *ff*

133 *ff* *G.P. G.P.*

141 *Scherzando e misterioso (l'istesso tempo)* *ff*

149 *ritard.* *sf* *f* 2 2

154 *f* 2 2

162 *cresc.* *mf* *ritard.* *ff* *alleg. b^o*

167 *cresc. sempre* 2 5

(T.M.R.)

FLUTE 1

Stacc

175 2 179 2

189 6 195

203 6 209 7 216 3

225

222 *f cresc.* G.P. *ff*

235 9 *ff* *ttt*

243 *Furioso* 2

250 254

258 *fff*

264 268 *Adagio* (♩ = 72) *Somewhere!* 278 286 8

BLANK FOR PAGE TURN

FLUTE 1

6 81 Mr

294 300 *rall e dim.*

302 *a tempo* *p* *pp dolce*

310 *f* *rall.* 315 *a tempo* *cresc.* *mf*

f *dim. molto* *ppp* *pp*

329 *Twice as fast*
Adaptate con moto *ppp* *fff subito* *mf* *poco accel.* 3

335 *poco più mosso* ($\text{♩} = 96$) *Agitato* ($\text{♩} = 120$) 340 *accel. di più* 2

($\text{♩} = 132$) *accel.* 347 *Scherzo* *Vivace e leggero* ($\text{♩} = 172$)

pp 356 3 *Grazioso* 5

361 *mf* *ppp* (non cresc.) *f subito*

368

FLUTE I

7

pp pp cresc.

1 2 w/ci. 376 marcato e staccato

f sub. pp mf f

382

dim. molto ppp

391

f. oca. 5/8p p

396

cresc. mp mf cresc.

400 Mamba
Meno Presto (♩ = 132)

ff

404 2-gale

ff

410 6

ff

420 3 430 3

ff

430 3 2

ff

basso

FLUTE 1

536

FLUTE 1 540

9

molto rall. 545 *Chia-Chia* Andantino con grazia (♩ = 100)

555

563

f subito

569 Meeting Scene *Meno mosso* (♩ = 72) *Sempre rubato*

581 *Cool Swing* *Allegretto* (♩ = 160)

585 *Stringendo un poco*

589 (♩ = 88)

FLUTE 1

595

5

601

p
dim. molto *pp*

607 Fugue

612

6

620

p

625

632

637

644

mf *pp cresc.*

FLUTE 1

11

649

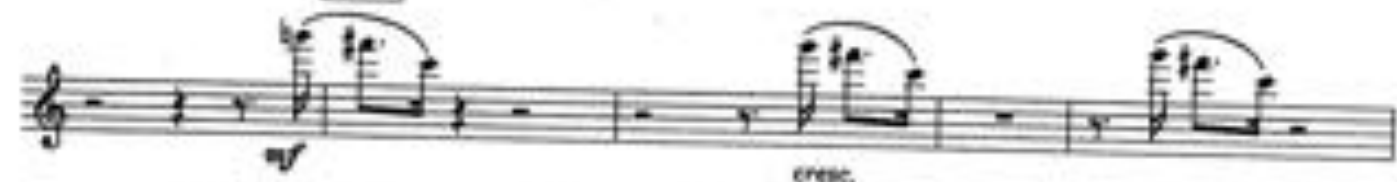

661

666

670

676

681

FLUTE 1

685 690

3 *ff*

694

2 *ff* 2

ff *mf* *dim. molto*

705 *p*

709 2 *p* 2 713 3

719

724 3 3 *p* *4 x imp*

730 **Rumble**
Molto allegro (♩ = 144)
ff sub.

736 *pp sub.* 740 *ff*

FLUTE I

746

759

763

769

776

783

788

+? Ob

796

801

806

FLUTE 1

811 (approx. 3 bars long) *gliss.* *largo* Cadenza (come tempo) *rit.*

ff *cresc. molto* *fpp* *molto* *fff* *p* *mp*

meno *rall.*

813 *Lento* *mp* *pp* *mf* *Final Adagio* ($\text{♩} = 80$) *rit.*

819 6

825 *mp* *mf* *p*

831 6 837 *Meno* ($\text{♩} = 72$) *oboe* 5

844 *pp* *poco rit.* *Ancora meno mosso* ($\text{♩} = 60$) *rit.*